

EXPORT ONLY

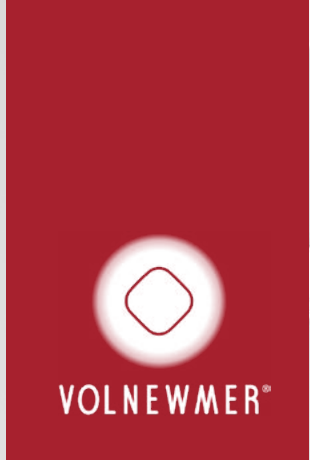

6.78MHz Monopolar RF

VOLNEWMER



VOLNEWMER®
6.78MHz Monopolar RF

- HIDDEN
EDGE TIP
- CURVED
SURFACE
- RADIAL
RF ENERGY
- WATER
COOLING
SYSTEM



T.+82-2-517-2114 | classys.com | info@classys.com
Images and texts are intellectual property of Classsys. Copying of this material can be subject to charges of both civil and criminal law of legal justice. Copyright to Classsys © All Rights Reserved



Volnewmer is the latest non-invasive monopolar radiofrequency device for skin tightening and lifting. It combines high-frequency energy and innovative technology, giving you an overall skin treatment experience.

WHAT VOLNEWMER IS

COMBINING DESIGN AND TECHNOLOGY LEADS TO SIGNIFICANT IMPROVEMENT IN TREATMENT

Volnewmer is the world's safest RF treatment solution for high-intensity skin lifting, tightening, and contouring by rejuvenation. It is the most advanced and innovative aesthetic system, with four interchangeable unique cartridges designed with a rounded surface tip to maximize RF power and treatment safety.

6.78MHz

Higher but safer radiofrequency range

HIDDEN
EDGE TIP

Positive clinical results using side-effect suppression technology and safe Radiofrequency energy

CURVED
SURFACE

Stable and safer RF radiation energy provided by the curved surface and rounded edge tip

RADIAL
RF ENERGY

Radial RF energy delivers high level of treatment

WATER
COOLING
SYSTEM

Water Cooling prevents epidermal burns and able to deliver high level of RF energy



NEW 6.78MHz Monopolar RF

1

HIDDEN EDGE TIP DESIGN

The tip design is inward to prevent the phenomenon of energy clustering at the tip edges, ensuring safe energy transmission and minimizing side effects.

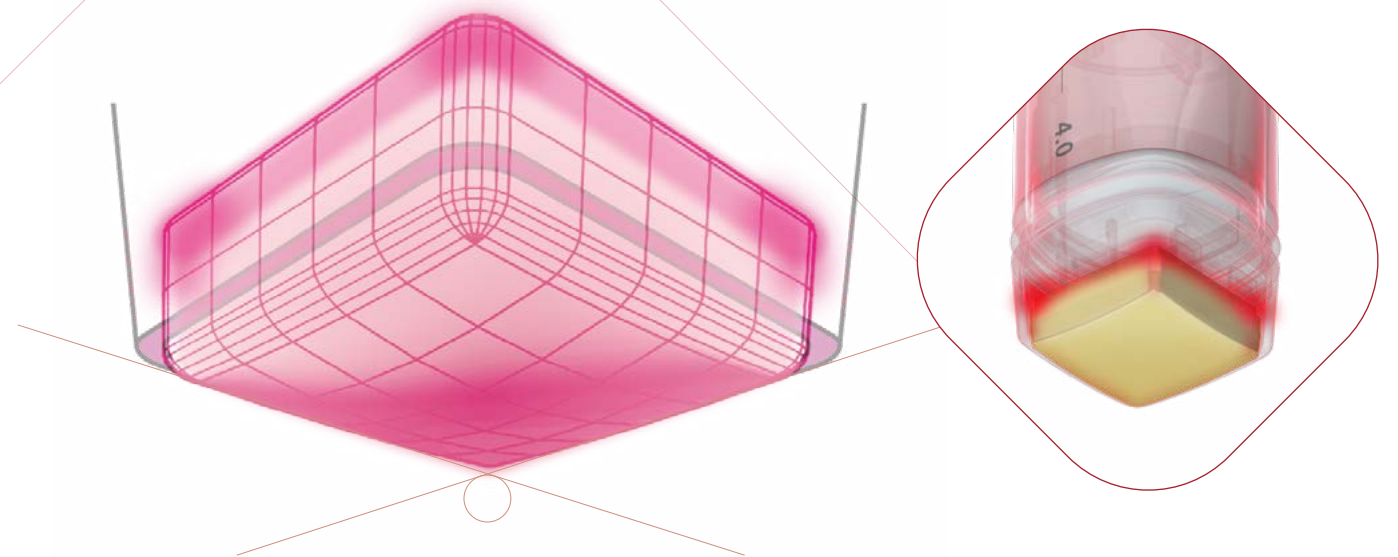

LESS PAIN AND SAFER RF RADIATION ENERGY DELIVERED BY HIDDEN EDGE TIP

- The pain control enables higher treatment level with better clinical results.
- Ergonomics curved tips for perfect contact with the skin to optimize the RF energy delivery.
- The pain control enables higher treatment levels.
- Regular RF generating on the whole surface avoids adverse effects on the epidermis.

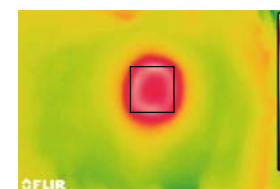

After 15 sec

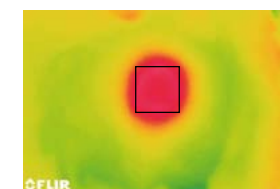

After 30 sec

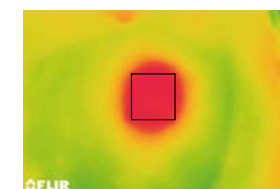

After 45 sec

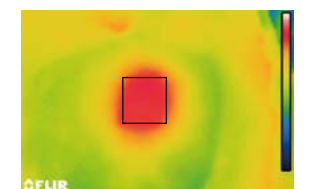

After 60 sec

VOLNEWMER®

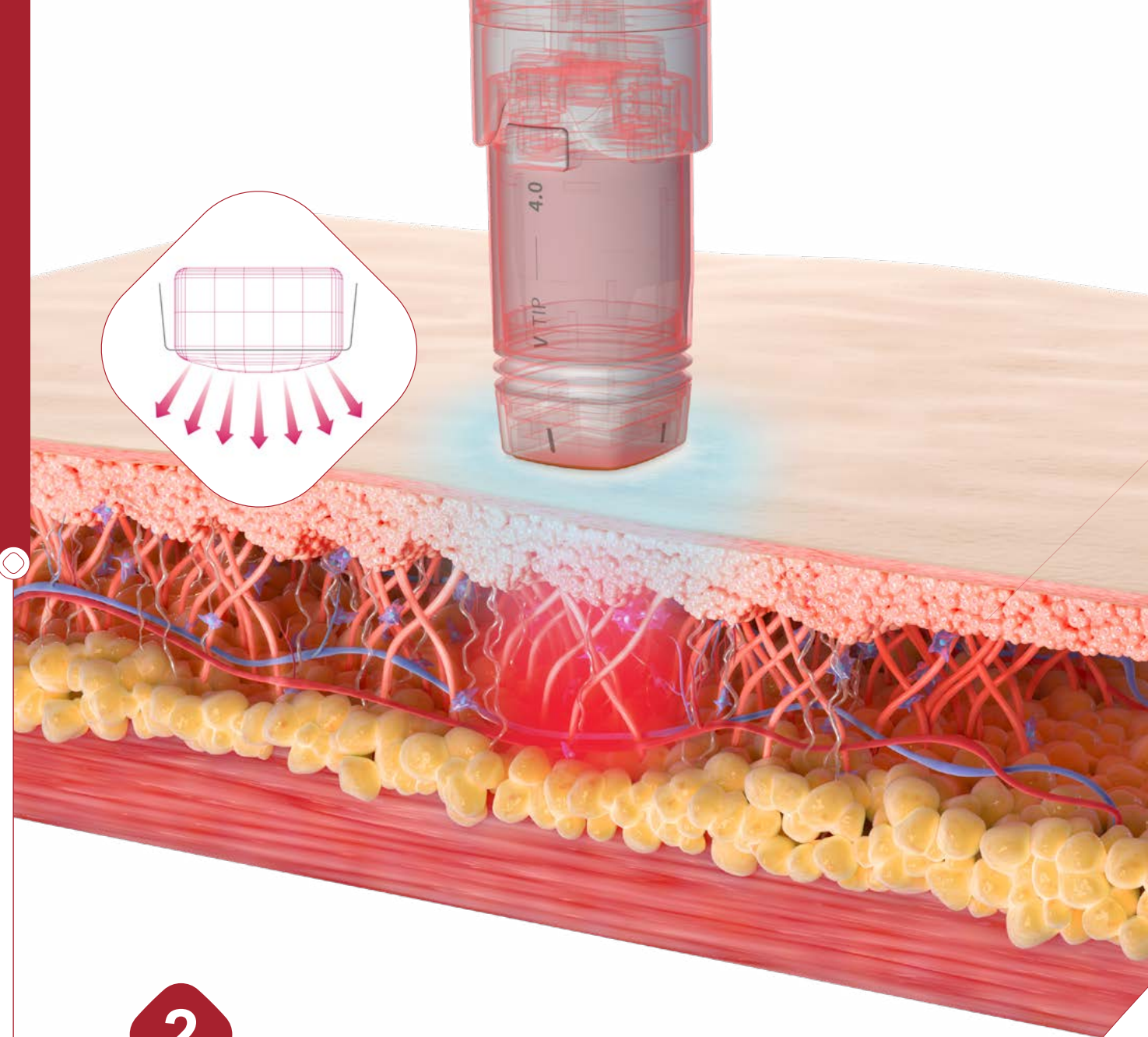

2

CURVED SURFACE & RADIAL RF ENERGY

RF energy delivers uniform energy to the dermis by the curved surface design. The curved surface of the tip makes perfect contact between the tip and the skin. The RF thermal energy of Volnewmer is formed radially, enabling the treatment at a high level of treatment.

COLLAGEN RE-STRUCTURE AND RE-GENERATION BY OVERLAPPING ENERGY

- RF energy renew the collagen, promote skin barrier, improve elasticity and tighten the skin.
- Accelerates collagen regeneration and then enhances ECM.

3

CONTINUOUS WATER COOLING SYSTEM

Volnewmer employs a stable high-frequency output technology to boost energy delivery efficiency and reduce pain and side effects by emitting a single energy pulse per REP, instead of multiple pulsations. The device also includes an optimized cooling system designed for efficient RF energy production, working through continuous water cooling as skin resistance increases.

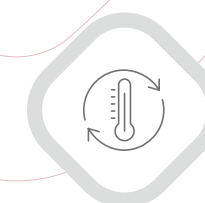
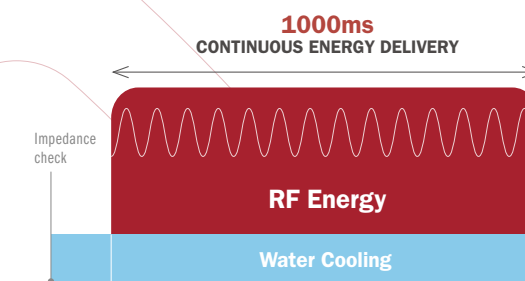

PROVIDING QUICK AND COMFORTABLE TREATMENT

- Water cooling systems alleviate pain with excellent safety and directly protect epidermis injury during RF generation.

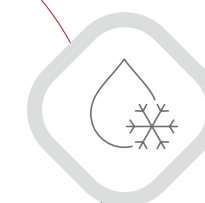

PROVIDING DEEP PENETRATION OF RF ENERGY TO THE DERMIS

- Effective cooling provide maintaining the treatment level when the thermal energy overlaps. It allows optimal repeat mode to maximized treatment effect.

EASIER FOR PHYSICIAN WITH BETTER CLINICAL RESULT

1

OPTIMAL REPEAT MODE

- Repeat mode enables faster treatment.
- Radial RF energy covers wider treatment area and delivers optimal RF thermal effect.

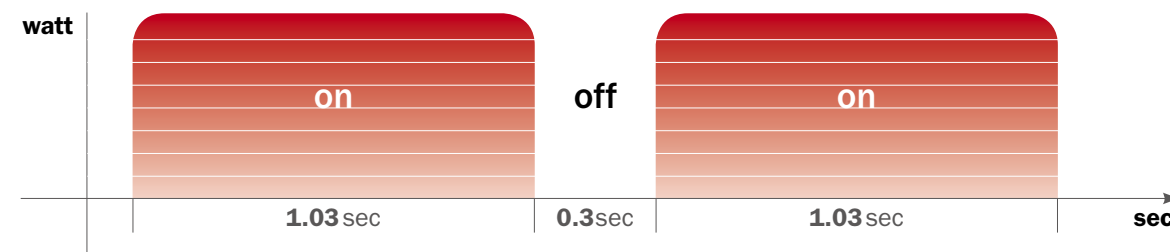
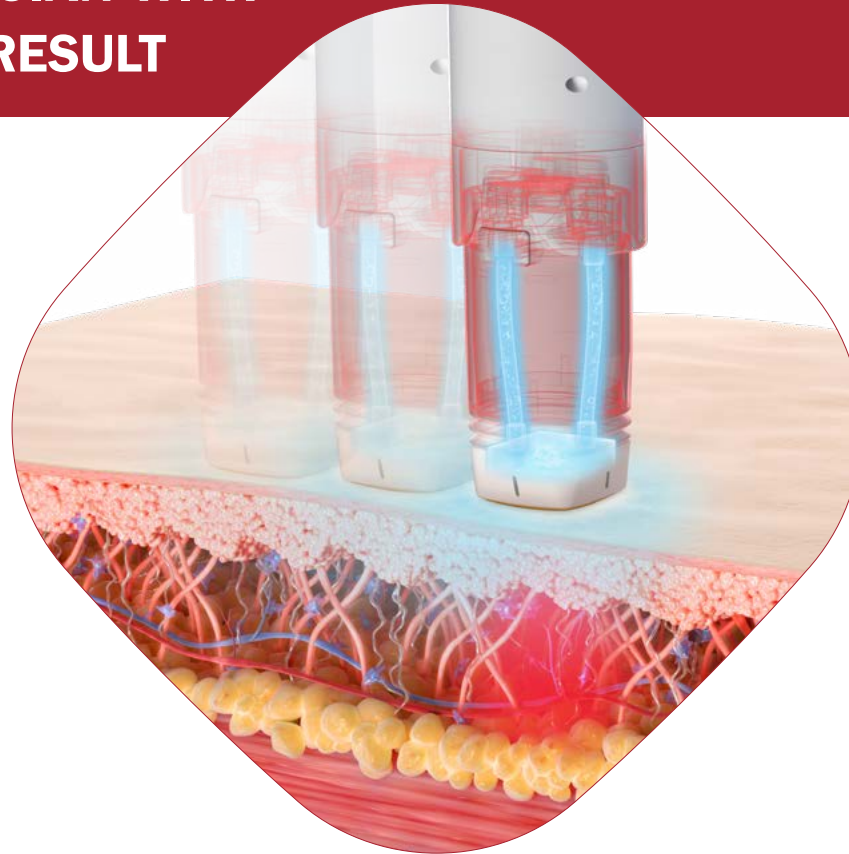

2

2 HAND-PIECES

It enables the application of quick and simple treatment. The two handpieces reduce the hassle of changing tips during treatment. The advanced system enables customized treatment according to the treatment area.



Double Hand-Pieces

NEW 6.78MHz Monopolar RF

3

FLEXIBLE & EASILY TILTING TIP

The tilted and movable heads of handpieces will provide more effective treatment by perfect and flexible surface contact.

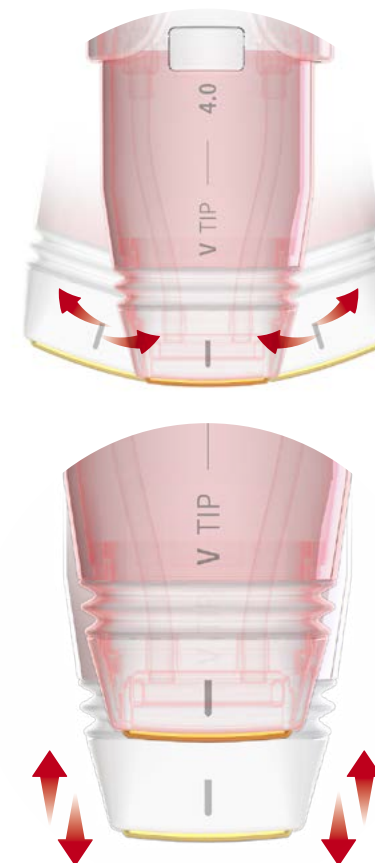

4

REAL TIME IMPEDENACE DETECTING SYSTEM

Volnewmer detects the change in impedance value across the entire tip during the shot and contains a technology that stops the RF generating if even a part of the tip detached the contact surface to prevent side effects.

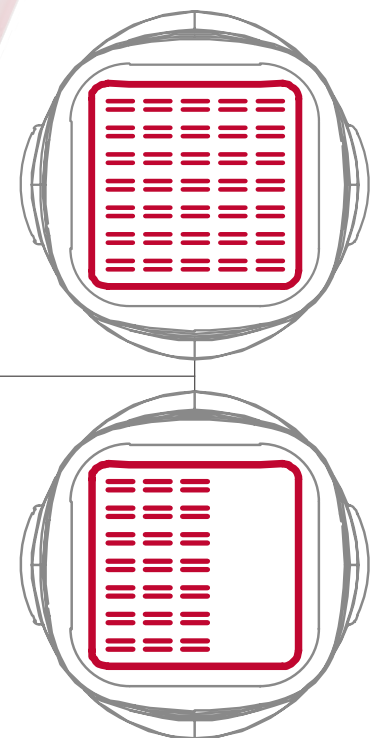

VOLNEWMER®

5

NO TIME LOCK

The Treatment schedule should be determined by physician's judgment. No time limit on consumables means physicians can combine up to four types of tips during one procedure. Disposable without a time limit to provide the required treatment for a patient needing 300 shots and a patient needing 900 shots.

6

4 TYPES OF TIPS TO TREAT MULTIPLE AREAS

Volnewmer's different types of tips are designed to allow customizable treatment for face and body.



Various procedural designs are available such as face (eye & forehead), Body and Décolleté

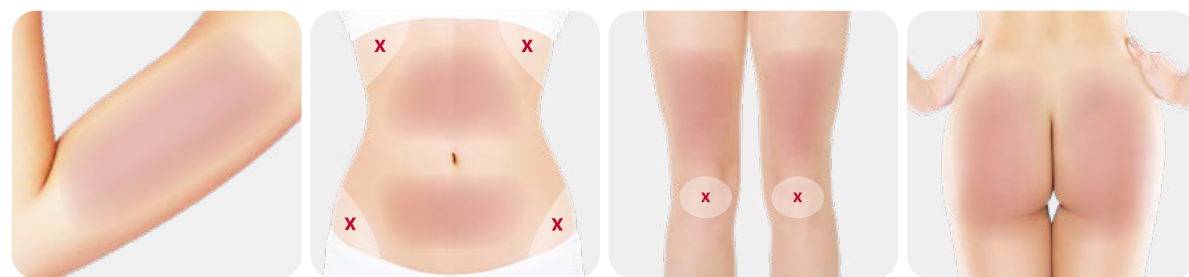

ARMS

ABDOMEN

KNEES & THIGH

BUTTOCKS

NEW 6.78MHz Monopolar RF

CLINICAL RESULTS

FRONT VIEW



BEFORE TREATMENT



8 WEEKS AFTER



12 WEEKS AFTER

VOLUME CHANGE

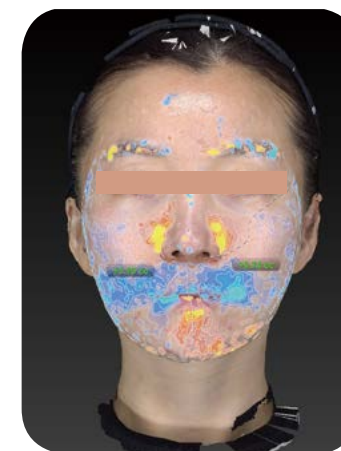

BEFORE TREATMENT

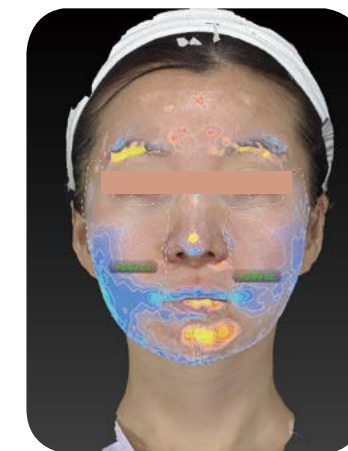

8 WEEKS AFTER



12 WEEKS AFTER

* Volume change visualizes quantitative analysis of volume changes (a total of 17.43 cc volume increase 3 month post treatment)

VECTOR CHANGE



BEFORE TREATMENT

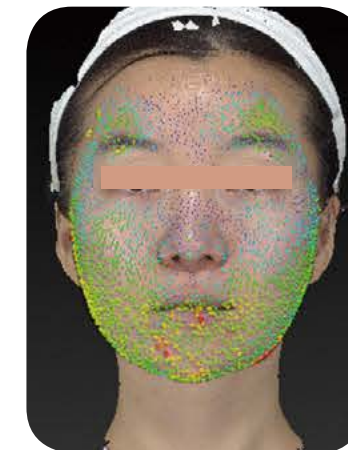

8 WEEKS AFTER

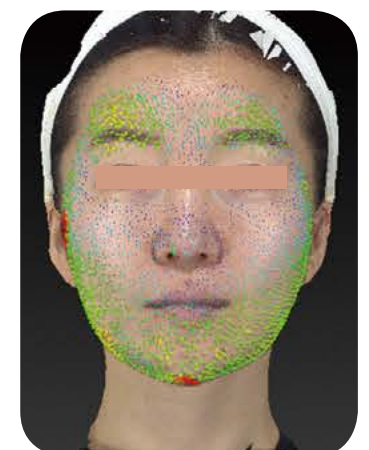

12 WEEKS AFTER

* Vector change visualizes the degree of skin lifting with the arrow

VOLNEWMER®

CLINICAL RESULTS

VOLUME EFFECT

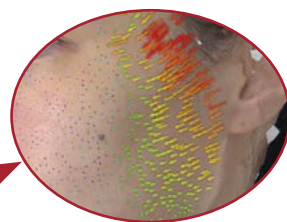
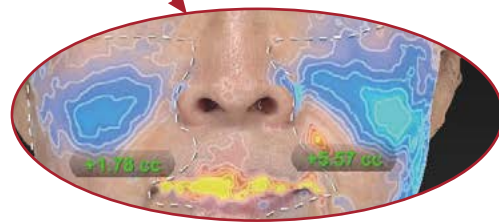
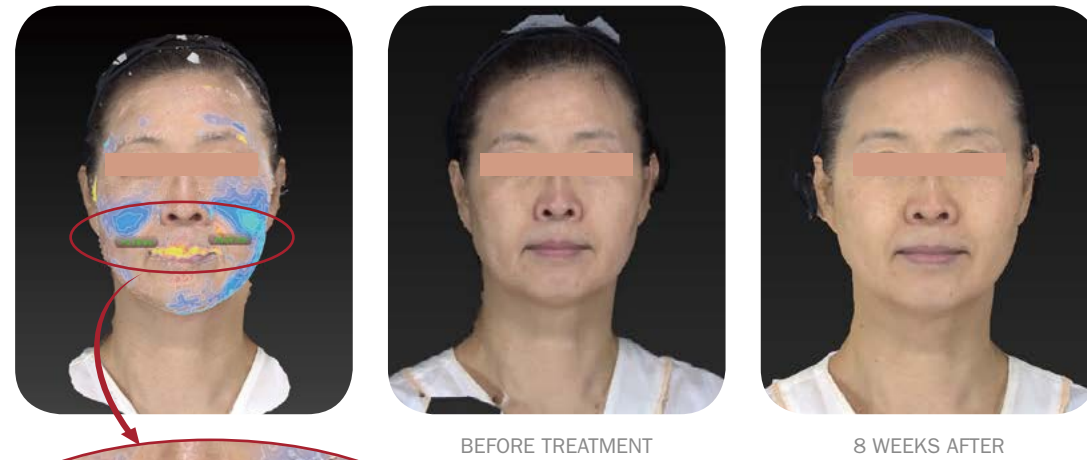

LIFTING EFFECT

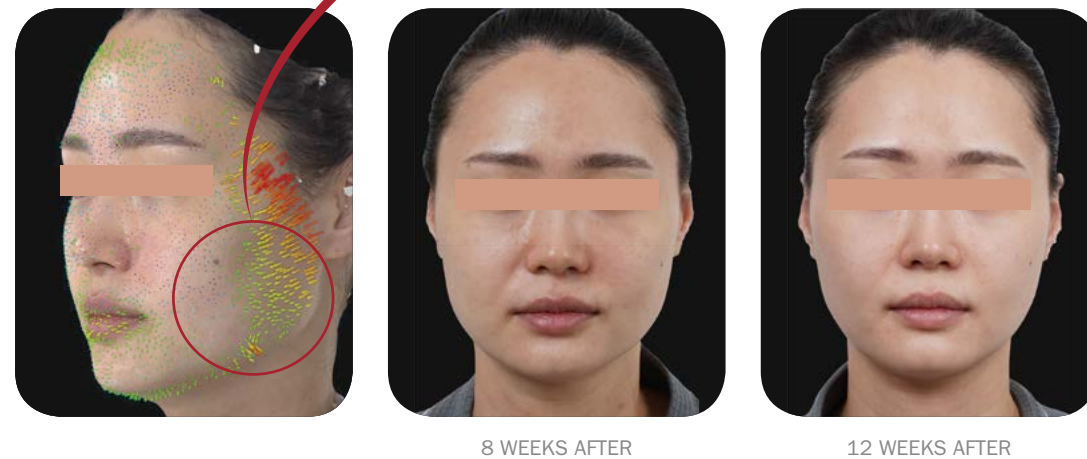

LIFTING & WRINKLE REDUCTION



NEW 6.78MHz Monopolar RF

CLINICAL RESULTS

SKIN ANALYSIS

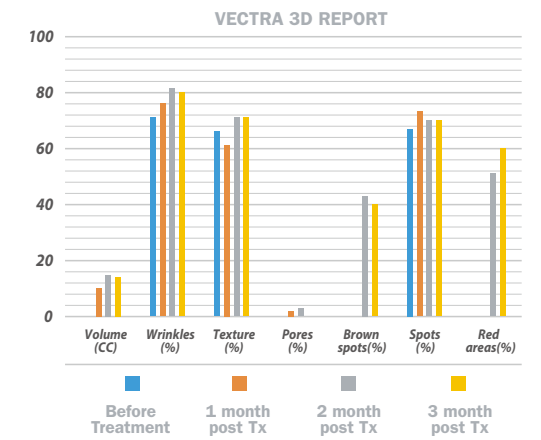

SKIN ANALYSIS

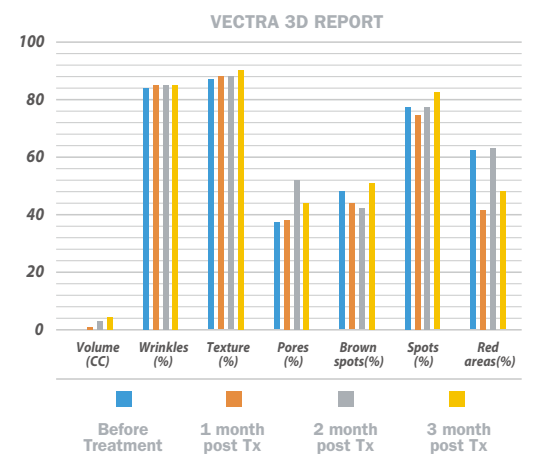

* Higher percentage indicates more skin improvement on each category

VECTRA 3D CAMERA REPORT

PERCENTAGES OF PEOPLE WHO IMPROVED THE SKIN BY EACH CATEGORY

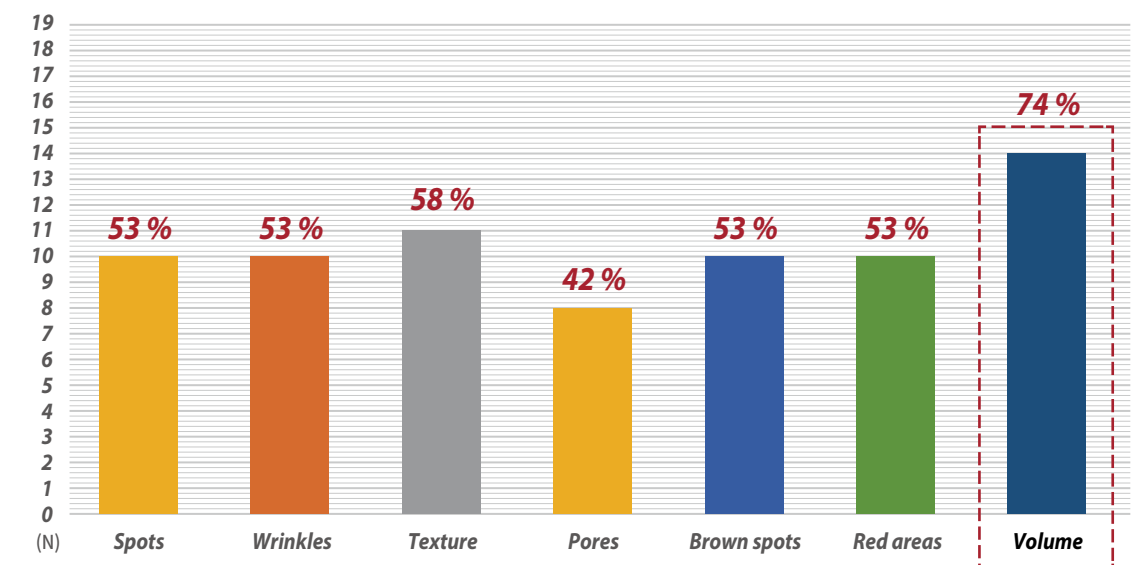

VOLNEWMER®